



cast and non-Weight bearing for 6 weeks and serial follow up X-Ray taken which showed good gra up take and consolidation. Functional

and hyalinization are also seen. Occasional foci show bony spicules. Features consistent with Aneurysmal Bone Cyst. [Figure 8].

### **Post-operative Protocol**

Post-operative period was uneventful, Due to lack of soft tissue cover, Wound healing was delayed, and patient was kept on below knee

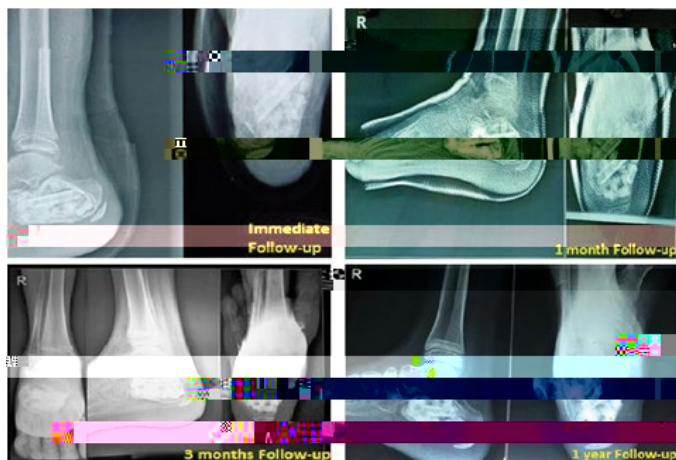

Figure 9: Shows serial follow-up X-rays with good graft uptake.

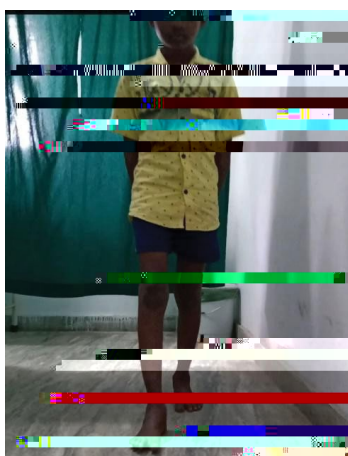

Figure (10-A): Shows pain free gait.



Figure (10-B): Full ankle range of movements.

Lichtenstein on Aneurysmal Bone Cyst lesions seen on radiograph [3]. The incidence of Aneurysmal Bone Cyst in tarsal bone is less than 12% of which calcaneum accounts for about 1.6% of all Aneurysmal Bone Cysts.

Aneurysmal Bone Cyst are locally destructive and expansile lesion and impinges the surrounding tissue causing, pain and swelling and rarely pathological fractures [2].

Cystic lesions that affect calcaneum includes, Simple Bone Cyst, Aneurysmal Bone Cyst, Chondroblastoma, Giant Cell Tumor, Osteosarcoma (Tumor of Bone) [1].