



Pattern of Vascular Insufficiency on Ultrasound Colour Doppler and Computed Tomographic Angiography in Patients with Diabetic Foot and Its Clinical Outcome

Abhinav Seth², Ashok Kumar Attri¹, Hanish Kataria^{1*}, Suman Kochhar³ and Navdeep Kaur³

¹Department of General Surgery, Government Medical College and Hospital, Chandigarh, India

²Post Graduate Institute of Medical Education and Research, Chandigarh, India

³Department of Radiodiagnosis, Government Medical College and Hospital, Chandigarh, India

Correspondence: Hanish Kataria, Department of General Surgery, Government Medical College and Hospital, Chandigarh, India. Email: hanishkataria@gmail.com

Received: 17/01/2020; Accepted: 17/01/2020; Published: 17/01/2020. Copyright © 2020, Hanish Kataria, et al. This is an open access article distributed under the terms of the Creative Commons Attribution License, which permits unrestricted use, distribution, and reproduction in any medium, provided the original author and source are credited.

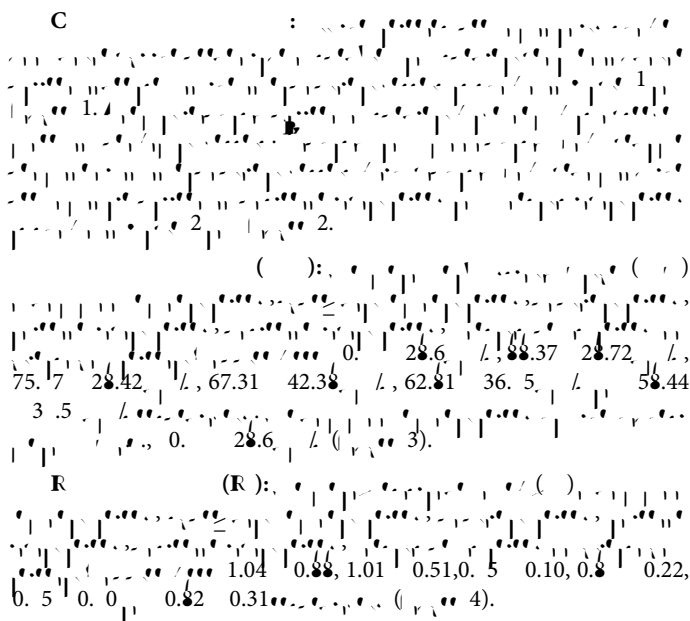
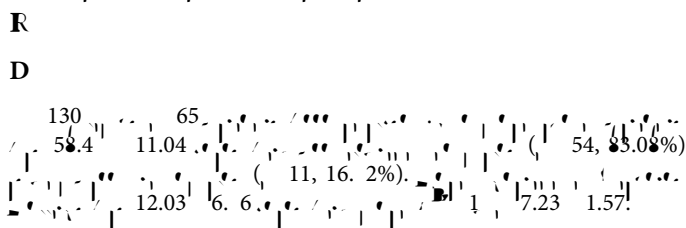
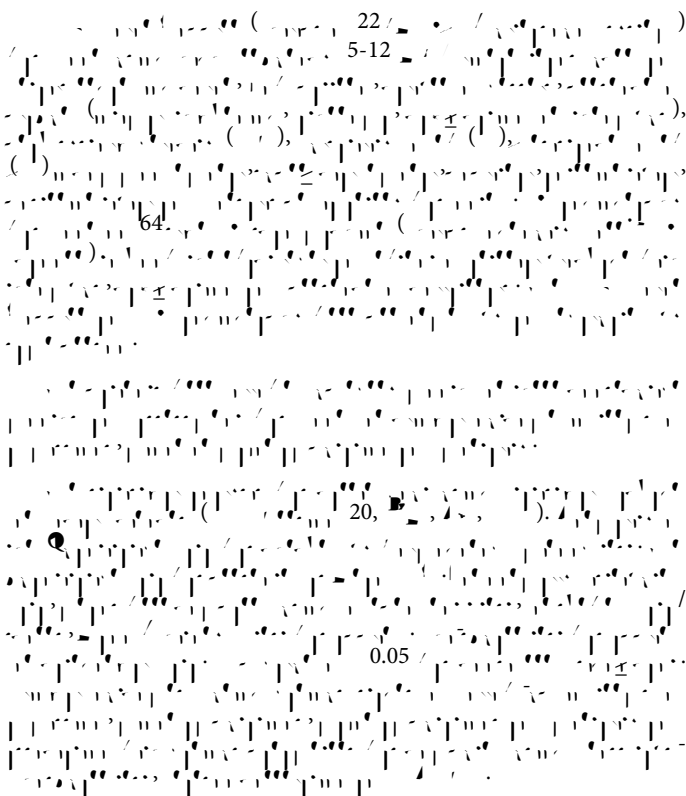

Vessels	Color Pattern				
	Good	Spectral broadening	Spesckled	Nil	Couldn't be assessed
Common femoral artery	122	1	7	-	-
Superficial femoral artery	113	8	9	-	-
Popliteal artery	109	11	10	-	-
Anterior tibial artery	76	24	25	2	3
Posterior tibial artery	71	17	33	3	6
Dorsalis pedis artery	75	21	22	2	10

Table 1: Color pattern of various vessels on US Doppler.

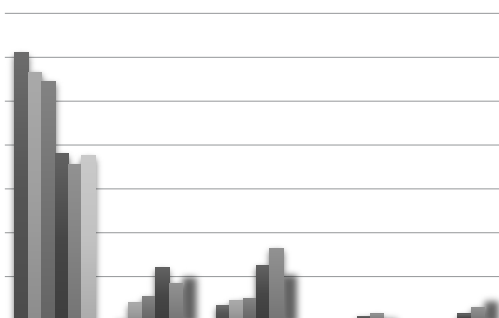
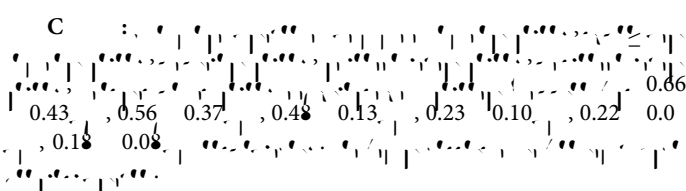



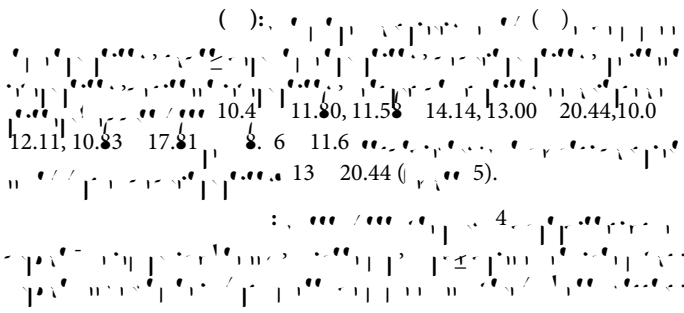

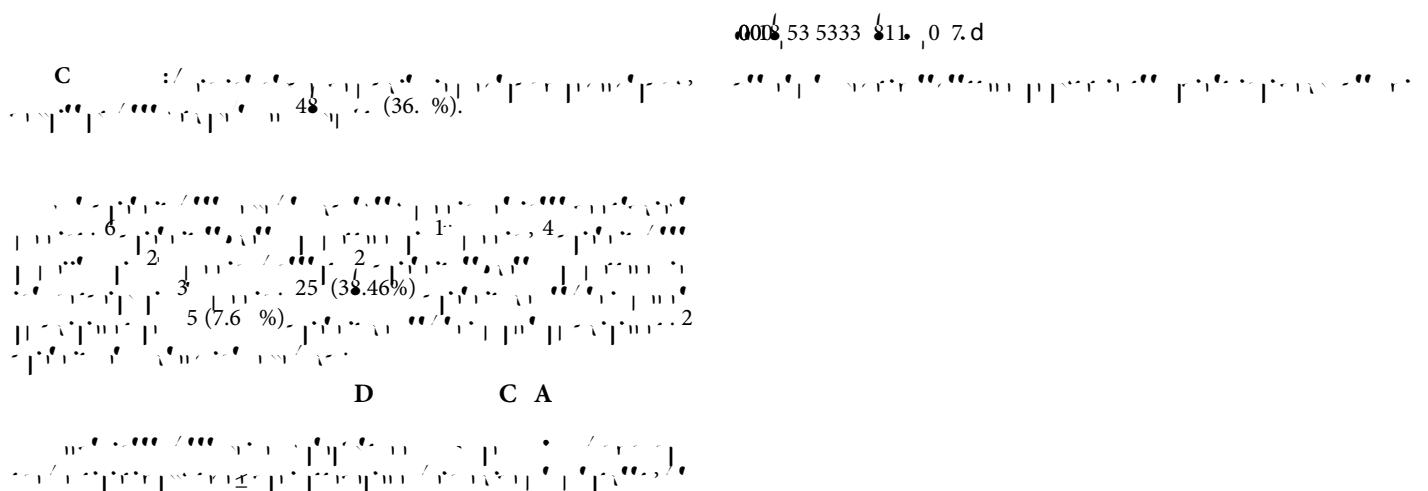

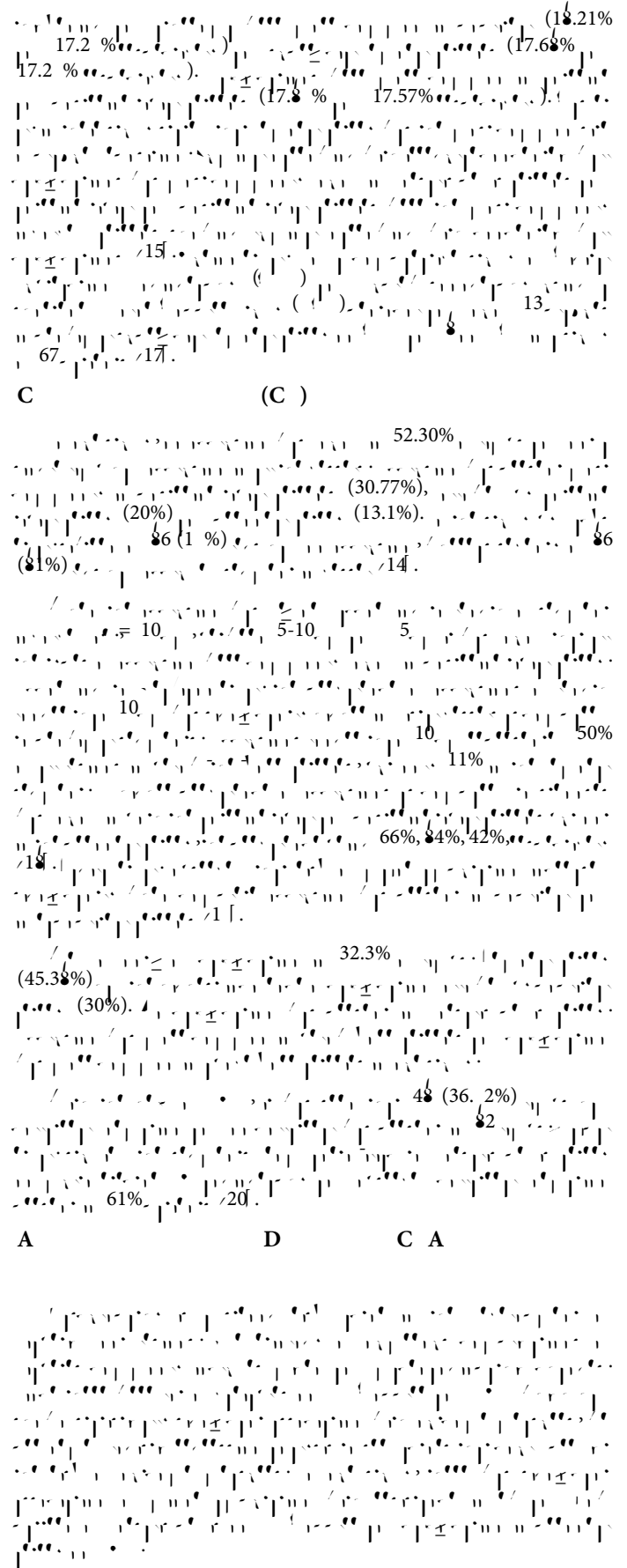
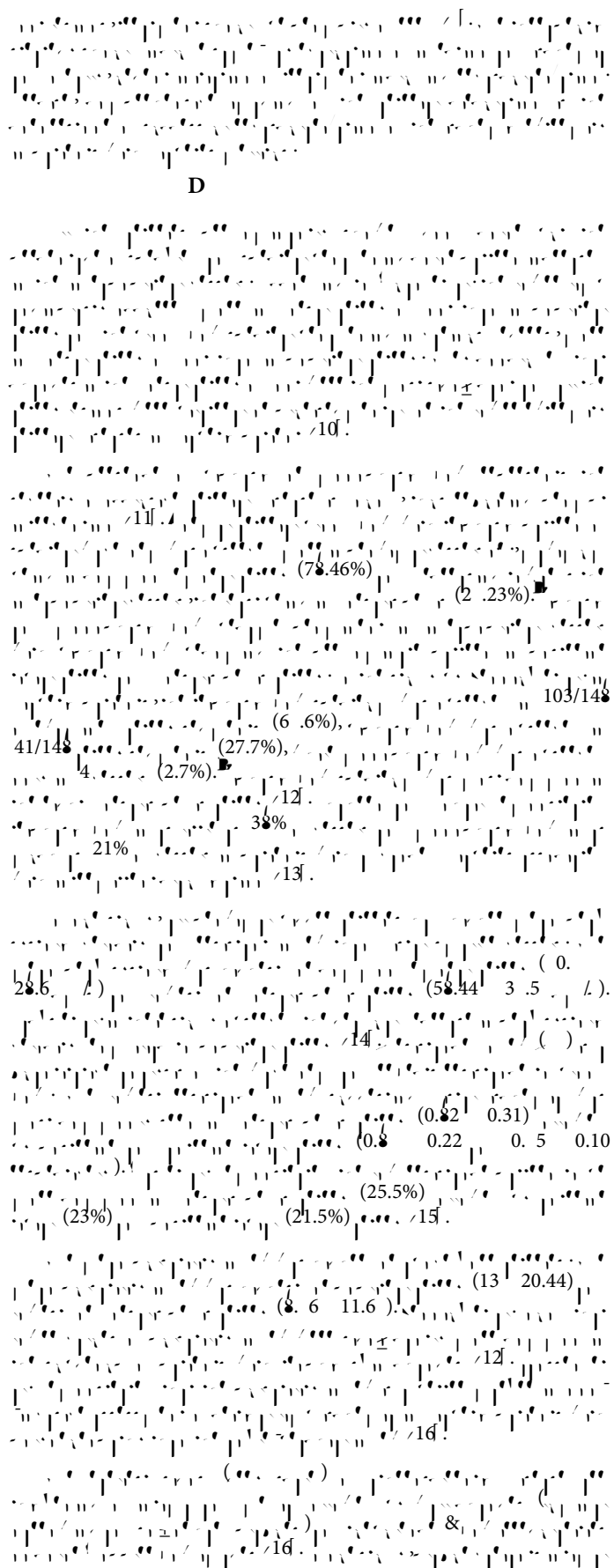

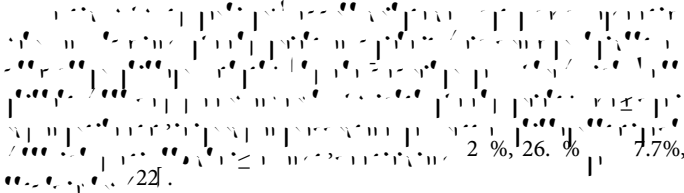

C



References

1. Singh N, Armstrong DG, Lipsky BA (2005) Preventing foot ulcers in patients with diabetes. *JAMA* 293: 217-228.
2. Hamano